

KENSINGTON
TREATMENT
CENTER

8000m

ANNEX B - SITE PLAN

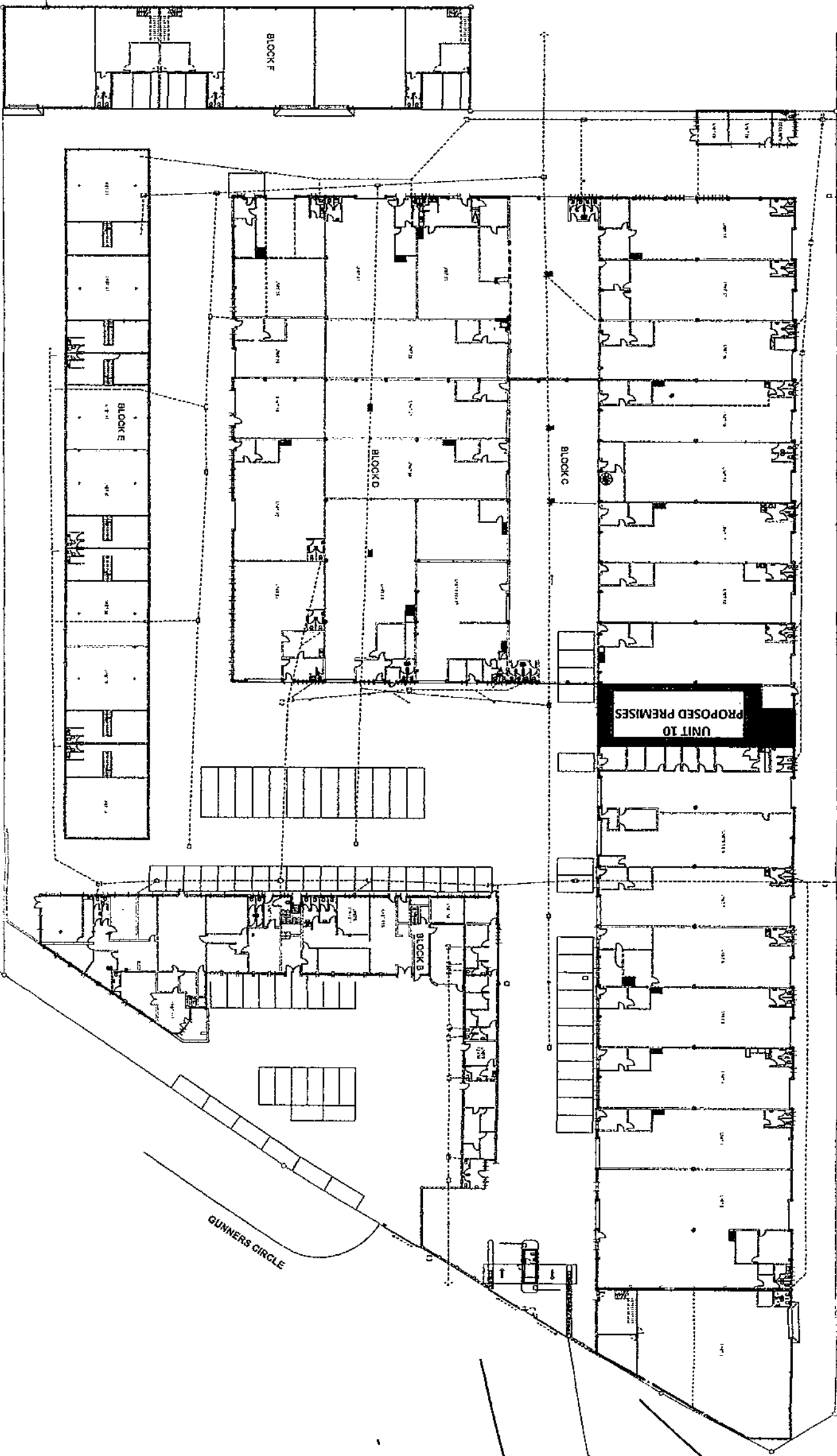

PINWOOD
OLD AGE
HOME

4800m

AFRICAPE
ENERGY
FUEL STATION

350m

LANGA
BAPTIST
CHURC

2700m

IKAMVALETHU
SECONDARY
SCHOOL

2000m

NOTES:
1. THIS PLAN IS TO BE USED IN CONJUNCTION WITH THE SITE PLAN AND THE PROPOSED PREMISES PLAN.
2. THE PROPOSED PREMISES ARE SHOWN IN SHADING.
3. THE PROPOSED PREMISES ARE TO BE CONSTRUCTED IN ACCORDANCE WITH THE CITY OF DURBANVILLE LOCAL GOVERNMENT ACT 105 OF 2000.
4. THE PROPOSED PREMISES ARE TO BE CONSTRUCTED IN ACCORDANCE WITH THE CITY OF DURBANVILLE LOCAL GOVERNMENT ACT 105 OF 2000.
5. THE PROPOSED PREMISES ARE TO BE CONSTRUCTED IN ACCORDANCE WITH THE CITY OF DURBANVILLE LOCAL GOVERNMENT ACT 105 OF 2000.

NO.	REVISION	DATE
1	ISSUED FOR PERMIT	20.10.19

anthony mcbride
ARCHITECTS

GUNNERS FACTORY PARK

GUNNERS PARK
STORAGE / WAREHOUSING UNIT
EMP. 32318
1 GRENVILLE AVE,
EPPING INDUSTRIAL
CONVENED PARK PLAN:
GROUND STOREY

DATE	REVISION	BY
20.10.19	A	AM

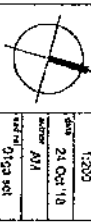

Amended 24.10.19
DA Harris
35 Kendal Rd, Durbanville

GROUND STOREY
Scale 1:200

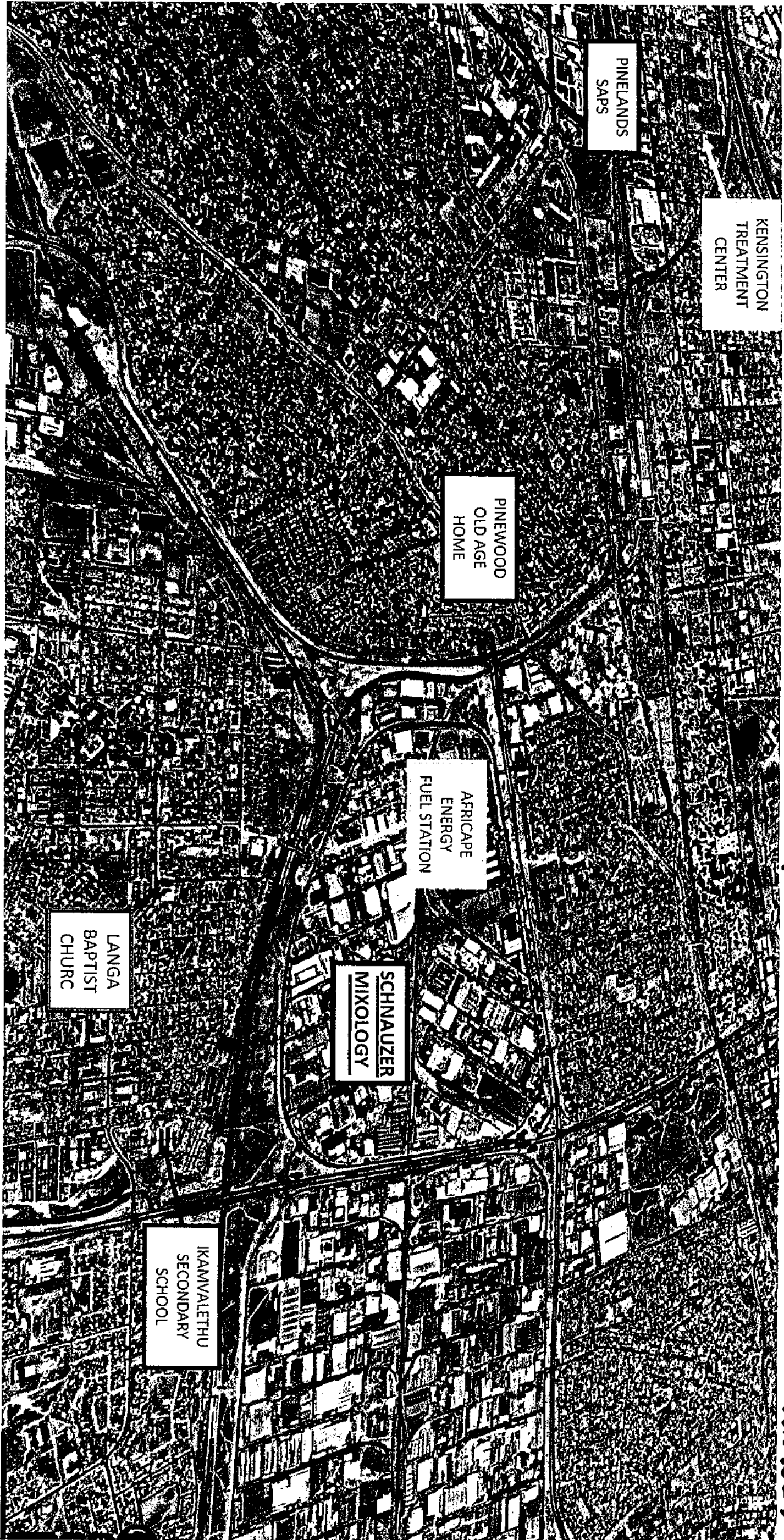

Nearest Church (Langa Baptist) 2.7klm; Nearest School (Ikamvalethu Secondary) 2 klm; Nearest Old Age Home (Pinewood) 4.8klm
Nearest Drug Rehabilitation Centre (Kensington) over 8klm, Nearest Petrol Station (Africape) 350m